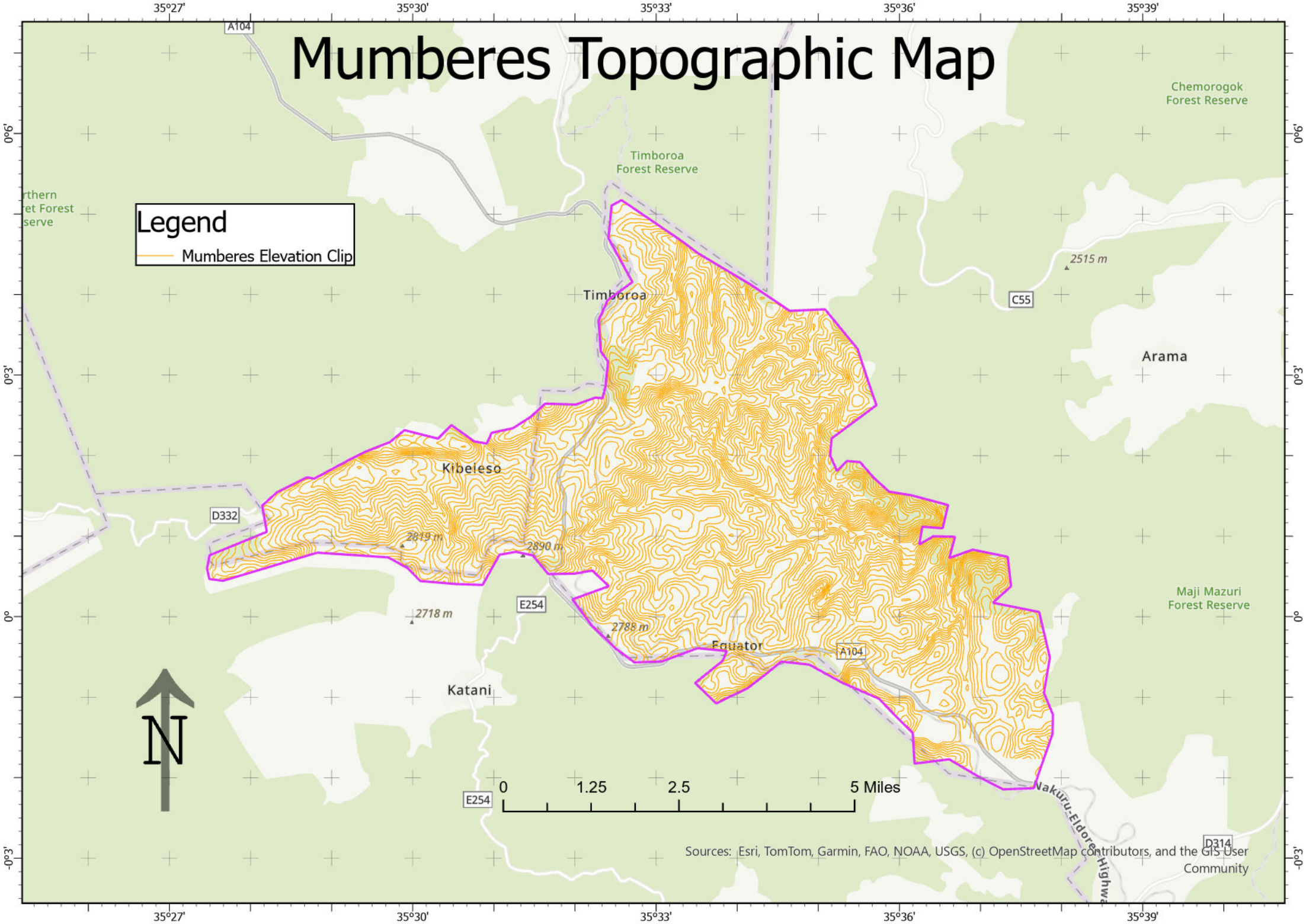
Mumberes Topographic Map
Legend
Mumberes Elevation Clip
35°27'
35°30'
35°33'
35°36'
35°39'
0°6'
0°3'
0°
-0°3'
A104
Chemorogok
Forest Reserve
Timboroa
Forest Reserve
Timboroa
C55
2515 m
Arama
Kibeleso
D332
2819 m
2890 m
E254
2718 m
2788 m
Equator
A104
Maji Mazuri
Forest Reserve
Katani
N
0
1.25
2.5
5 Miles
E254
D314
Sources: Esri, TomTom, Garmin, FAO, NOAA, USGS, (c) OpenStreetMap contributors, and the GIS User Community